

PROFILE SCALE
 HORIZ. 1"=40'
 VERT. 1"=4'

NOTE
 *CONTRACTOR TO CONFIRM LOCATION, ELEVATION AND CLEARANCE PRIOR CONSTRUCTION.

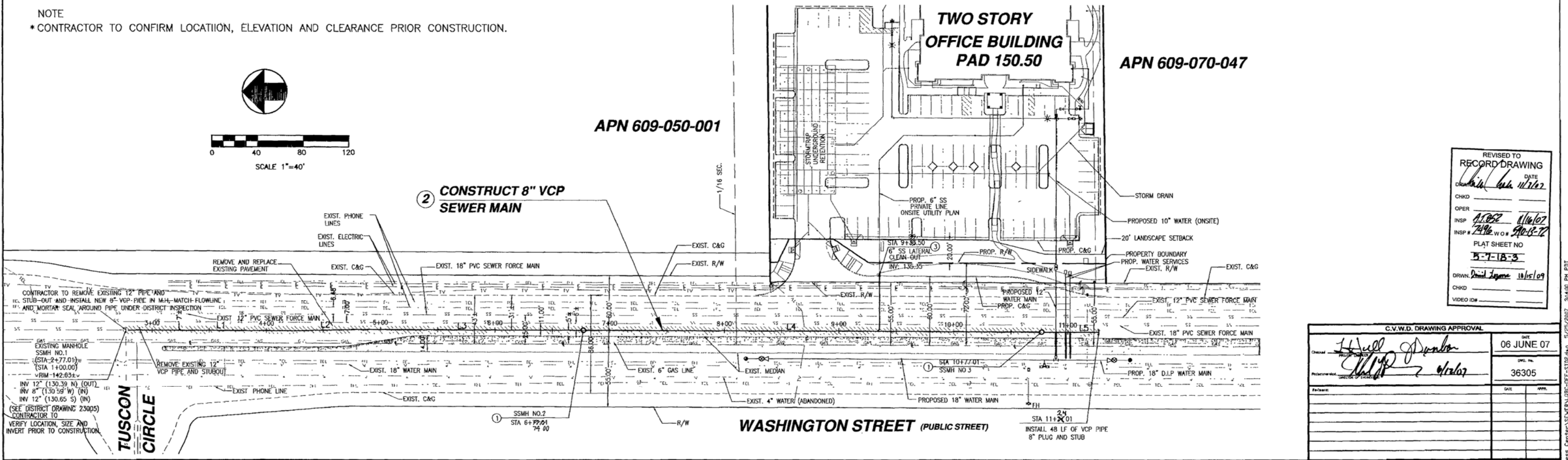
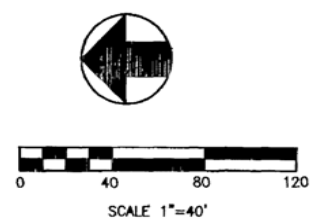

REVISED TO RECORD DRAWING	
DATE	11/16/07
CHKD	
OPER	
INSP	11/16/07
INSP #	2496 W.O.# 5018-72
PLAT SHEET NO	5-7-18-3
DRWN	David Legare 10/15/09
CHKD	
VIDEO ID#	

C.V.W.D. DRAWING APPROVAL	
Checked	06 JUNE 07
Professional Seal	36305
Revised	
DATE	
APPR.	

DIGALERT
 MAIL BEFORE YOU GO
 TWO WORKING DAYS BEFORE YOU GO
 1-800-427-2448
 A PUBLIC SERVICE BY UNDERGROUND SERVICE ALERT

BASIS OF BEARINGS
 BASIS OF BEARINGS IS THE CENTERLINE OF WASHINGTON STREET, AS SHOWN ON PARCEL MAP NO. 27131, PER PM 184/87-91 TAKEN AS N 00°11'07"E.
BENCHMARK
 CITY OF PALM DESERT BENCH MARK NO. 130, A 1.5" C.P.D. BRASS DISK ON THE NORTH SIDE OF FRED WARRING DR. WEST OF WASHINGTON ST. IN THE SOUTHEAST CORNER OF CATCH BASIN 75 FEET WESTERLY OF THE WESTERLY ECR STAMPED "130", ELEV. = 139.037 (NGVD 29)

DATE	BY	MARK	DESCRIPTION	APPR.	DATE

SEAL
 REGISTERED PROFESSIONAL ENGINEER
 PHILIP K. FOMOTOR
 No. 47284
 Exp. 12-31-07
 CIVIL
 STATE OF CALIFORNIA

PREPARED BY:
 PHILIP K. FOMOTOR PE, PLS.
 R.C.E. NO. 47284
 DATE: 5/25/07
 EXP. DATE: 12/31/07

FOMOTOR ENGINEERING
 225 S. CIVIC DRIVE, SUITE 1-5
 PALM SPRINGS, CA. 92262
 (760) 323-1842 FAX (760) 323-1742

CITY OF LA QUINTA, STATE OF CALIFORNIA	
DRAWN BY:	OM
DESIGNED BY:	OM
CHECKED BY:	PVE
DATE:	FILE NO.
06 JUNE 07	36305
OFF-SITE SEWER IMPROVEMENT PLAN FOR LA QUINTA BUSINESS CENTER SW 1/4 OF SEC 18, T5S, R7E, SBM	SHEET SHEETS
2	2

U:\Users\3025\LSU...Quinta_Business_Center\SEWER\UBC-075-1108.dwg 5/25/2007 9:44:00 PM P12